



OpenAtlas



An open source application
to map historical data with CIDOC CRM

Alexander Watzinger

February 11, 2020

CC-BY 4.0



The Projects



CC-BY-SA 4.0, Jan Belik

Mapping Medieval Conflict
2014 - 2017, PI: Johannes Preiser-Kapeller



CC-BY-SA 4.0, Jan Belik

Digitising Patterns of Power
2015 - 2019, PI: Mihailo Popović

The Projects



CC-BY-SA 4.0, Jan Belik

Mapping Medieval Conflict
2014 - 2017, PI: Johannes Preiser-Kapeller



CC-BY-SA 4.0, Jan Belik

Digitising Patterns of Power
2015 - 2019, PI: Mihailo Popović

- Build the foundation

The Projects



CC-BY-SA 4.0, Jan Belik

Mapping Medieval Conflict
2014 - 2017, PI: Johannes Preiser-Kapeller



CC-BY-SA 4.0, Jan Belik

Digitising Patterns of Power
2015 - 2019, PI: Mihailo Popović

- Build the foundation
- Flexible for different research topics

The Projects



CC-BY-SA 4.0, Jan Belik

Mapping Medieval Conflict
2014 - 2017, PI: Johannes Preiser-Kapeller



CC-BY-SA 4.0, Jan Belik

Digitising Patterns of Power
2015 - 2019, PI: Mihailo Popović

- Build the foundation
- Flexible for different research topics
- Data
 - Use cases: social network analyzes, map viewer

The Projects



CC-BY-SA 4.0, Jan Belik

Mapping Medieval Conflict
2014 - 2017, PI: Johannes Preiser-Kapeller



CC-BY-SA 4.0, Jan Belik

Digitising Patterns of Power
2015 - 2019, PI: Mihailo Popović

- Build the foundation
- Flexible for different research topics
- Data
 - Use cases: social network analyzes, map viewer
 - Kindly provided data for demo versions

The Projects



CC-BY-SA 4.0, Jan Belik

Mapping Medieval Conflict

2014 - 2017, PI: Johannes Preiser-Kapeller



CC-BY-SA 4.0, Jan Belik

Digitising Patterns of Power

2015 - 2019, PI: Mihailo Popović

- Build the foundation
- Flexible for different research topics
- Data
 - Use cases: social network analyzes, map viewer
 - Kindly provided data for demo versions
 - Used in new projects

The Projects



CC-BY-SA 4.0, Sapfo Psani

Connected Clerics: Building a Universal Church in the Late Antique West
2018 - 2022, PI: David Natal

THANADOS

CC-BY-SA 4.0, Jan Belik

The Anthropological and Archaeological Database of Sepultures
2019 - 2022, PI: Stefan Eichert, Nina Brundke

The Projects



CC-BY-SA 4.0, Sapfo Psani

Connected Clerics: Building a Universal Church in the Late Antique West
2018 - 2022, PI: David Natal



CC-BY-SA 4.0, Jan Belik

The Anthropological and Archaeological Database of Sepultures
2019 - 2022, PI: Stefan Eichert, Nina Brundke

New cooperations with ACDH-CH

- Infrastructure

The Projects



CC-BY-SA 4.0, Sapfo Psani

Connected Clerics: Building a Universal Church in the Late Antique West
2018 - 2022, PI: David Natal

THANADOS

CC-BY-SA 4.0, Jan Belik

The Anthropological and Archaeological Database of Sepultures
2019 - 2022, PI: Stefan Eichert, Nina Brundke

New cooperations with ACDH-CH

- Infrastructure
- New features for different research topics

The Projects



CC-BY-SA 4.0, Sapfo Psani

Connected Clerics: Building a Universal Church in the Late Antique West
2018 - 2022, PI: David Natal



CC-BY-SA 4.0, Jan Belik

The Anthropological and Archaeological Database of Sepultures
2019 - 2022, PI: Stefan Eichert, Nina Brundke

New cooperations with ACDH-CH

- Infrastructure
- New features for different research topics
- Synergy between projects

The Projects



CC-BY-SA 4.0, Sapfo Psani

Connected Clerics: Building a Universal Church in the Late Antique West
2018 - 2022, PI: David Natal



CC-BY-SA 4.0, Jan Belik

The Anthropological and Archaeological Database of Sepultures
2019 - 2022, PI: Stefan Eichert, Nina Brundke

New cooperations with ACDH-CH

- Infrastructure
- New features for different research topics
- Synergy between projects
- Long time archiving

The Team



Stefan Eichert
Idea, Concept and Data Modelling



Alexander Watzinger
Software Development and Concept

The Team



Stefan Eichert
Idea, Concept and Data Modelling



Alexander Watzinger
Software Development and Concept



Christoph Hoffmann
Frontend Development



Bernhard Koschicek
Software Development

The Team



Stefan Eichert
Idea, Concept and Data Modelling



Alexander Watzinger
Software Development and Concept



Christoph Hoffmann
Frontend Development



Bernhard Koschicek
Software Development



Jan Belik
Logo Design and Design Consulting



Daniel Kittel
Quality Assurance



Veronika Gründhammer
Project Administration

The Contributors

Asil Çetin

Christof Rauchenberger

Dalibor Pančić

Johannes Preiser-Kapeller

Judith Pucher

Katharina Winckler

Mihailo Popović

Nina Brundke

Peter Andorfer

Petra Heinicker

Sandra Lehecka

Saranya Balasubramanian

Stefan Probst

The Model

The Model

CIDOC Conceptual Reference Model (CRM)

The Model

CIDOC Conceptual Reference Model (CRM)

- International Council of Museums (ICOM)

The Model

CIDOC Conceptual Reference Model (CRM)

- International Council of Museums (ICOM)
- International standard (ISO 21127)

The Model

CIDOC Conceptual Reference Model (CRM)

- International Council of Museums (ICOM)
- International standard (ISO 21127)
- Defines classes, properties and rules how to link them

The Model

CIDOC Conceptual Reference Model (CRM)

- International Council of Museums (ICOM)
- International standard (ISO 21127)
- Defines classes, properties and rules how to link them
- Designed to improve information sharing

The Model

CIDOC Conceptual Reference Model (CRM)



The Model

CIDOC Conceptual Reference Model (CRM)



The Model

CIDOC Conceptual Reference Model (CRM)



Linguistic Object (E33)



Place (E53)



Event (E5)



Person (E21)

The Model

CIDOC Conceptual Reference Model (CRM)



Linguistic Object (E33)

refers to (P67)



Place (E53)



Event (E5)

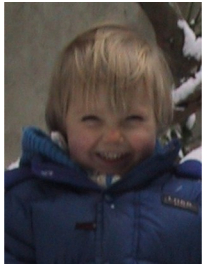

Person (E21)

took place at (P7)

had participant (P11)

The Model

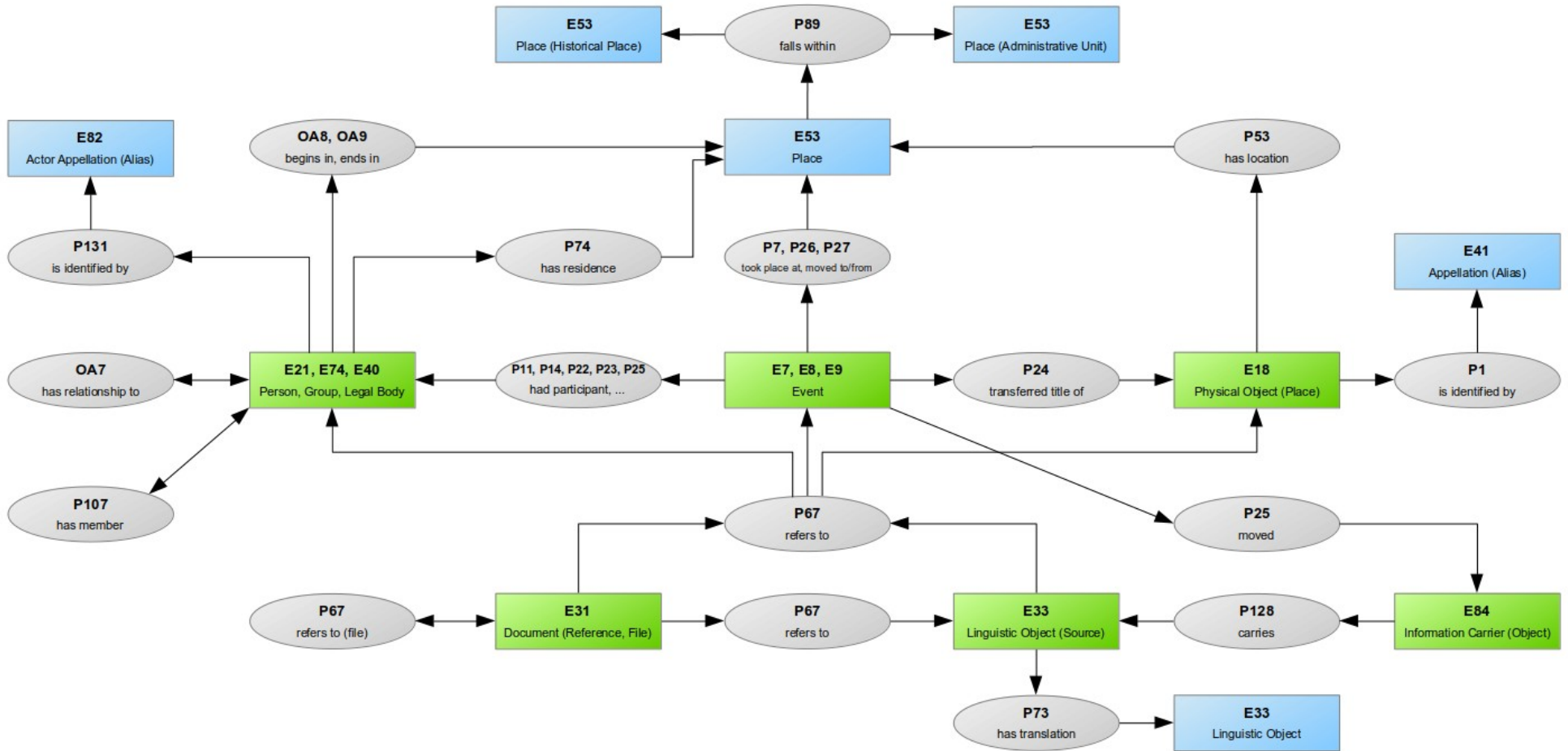

The Development

- A new version about every month

The Development

- A new version about every month
- Transparent workflow

The Development

- A new version about every month
- Transparent workflow
- Python3, Flask, PostgreSQL + PostGIS

The Development

- A new version about every month
- Transparent workflow
- Python3, Flask, PostgreSQL + PostGIS
- High coding standards (bug free, tests, ...)

The Development

- A new version about every month
- Transparent workflow
- Python3, Flask, PostgreSQL + PostGIS
- High coding standards (bug free, tests, ...)
- Next steps: API, more linked data

Thank you for listening



<https://openatlas.eu>